

PROPERTY ID	2632753
PARCEL NUMBER	11
OWNER	Coonamble Shire Council
PROPERTY ADDRESS/LOCATION	21 Castlereagh Street Coonamble
USE	Former Medical Centre
ASSESSMENT NO.	1491-00000-4
VALUATION	\$11500
AREA	733.5 square metres
TITLE DEED	Yes
TITLE DESCRIPTION	Lot G DP 414529
COUNTY	Leichardt
PARISH	Moorambilla
FILE NO.	PR1491
LEGAL DOCUMENTS NO.	59T
CROWN LAND	No
TRUST NAME	N/A
RESERVE NO.	N/A
ZONING UNDER LEP	2(v) Village
CLASSIFICATION	Operational
SUB CLASSIFICATION	(section36(4))
SUB CLASSIFICATION	(section36(5))
MANAGEMENT PLAN REFERENCE	
AGREEMENTS LEASES ETC.	Council Proprietor, No lease or agreement.
PURCHASE DATE	19/11/1999



PROPERTY ID	2632754
PARCEL NUMBER	12
OWNER	Coonamble Shire Council
PROPERTY ADDRESS/LOCATION	23 Castlereagh Street Coonamble
USE	Vacant
ASSESSMENT NO.	1492-00000-3
VALUATION	\$9000
AREA	651.33 square metres
TITLE DEED	Yes
TITLE DESCRIPTION	Lots 1 & 2 DP 132635
COUNTY	Leichardt
PARISH	Moorambilla
FILE NO.	PR1492
LEGAL DOCUMENTS NO.	59U
CROWN LAND	No
TRUST NAME	N/A
RESERVE NO.	N/A
ZONING UNDER LEP	2(v) Village
CLASSIFICATION	Operational
SUB CLASSIFICATION	
(section36(4))	
SUB CLASSIFICATION	
(section36(5))	
MANAGEMENT PLAN REFERENCE	
AGREEMENTS LEASES ETC.	Council Proprietor, No lease or agreement.
PURCHASE DATE	17/11/1999

NOTE: Buildings demolished, land now vacant



PROPERTY ID	2633691
-------------	---------

PARCEL NUMBER	13
OWNER	Coonamble Shire Council
PROPERTY ADDRESS/LOCATION	32 Yarran Street Coonamble
USE	Director of Engineering Services / Mens Shed
ASSESSMENT NO.	2409-10000-1
VALUATION	\$20500
AREA	6041 square metres
TITLE DEED	Yes
TITLE DESCRIPTION	Lot 20 DP 856657
COUNTY	Leichardt
PARISH	Coonamble
FILE NO.	PR2409.1
LEGAL DOCUMENTS NO.	59S
CROWN LAND	No
TRUST NAME	N/A
RESERVE NO.	N/A
ZONING UNDER LEP	2(v) Village
CLASSIFICATION	Operational
SUB CLASSIFICATION	
(section36(4))	
SUB CLASSIFICATION	
(section36(5))	
MANAGEMENT PLAN REFERENCE	
AGREEMENTS LEASES ETC.	Council Proprietor, No lease or agreement.
PURCHASE DATE	31/08/1999



PROPERTY ID	2633981
PARCEL NUMBER	14
OWNER	Coonamble Shire Council
PROPERTY ADDRESS/LOCATION	31-33 Kirban Street Gulargambone
USE	Vacant
ASSESSMENT NO.	2677-02000-6
VALUATION	\$500
AREA	2023 square metres
TITLE DEED	Yes
TITLE DESCRIPTION	Lot 10 section 9 DP 758480
COUNTY	Gowen
PARISH	Galargambone
FILE NO.	PR2677.02
LEGAL DOCUMENTS NO.	
CROWN LAND	No
TRUST NAME	N/A
RESERVE NO.	N/A
ZONING UNDER LEP	2(v) Village
CLASSIFICATION	Operational
SUB CLASSIFICATION	
(section36(4))	
SUB CLASSIFICATION	
(section36(5))	
MANAGEMENT PLAN REFERENCE	
AGREEMENTS LEASES ETC.	Council Proprietor, No lease or agreement.
PURCHASE DATE	22/06/2009

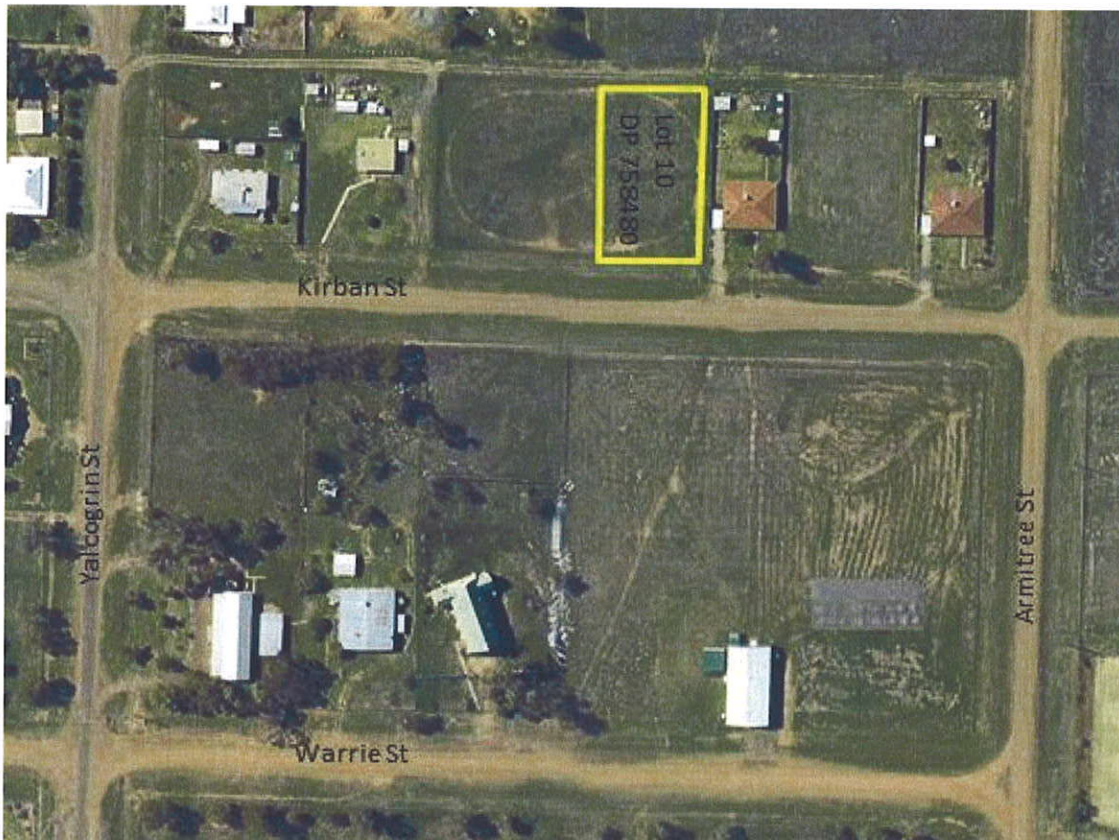

PROPERTY ID	2634055
PARCEL NUMBER	15
OWNER	Coonamble Shire Council
PROPERTY ADDRESS/LOCATION	33-35 Warrie Street Gulargambone
USE	Vacant Part Gulargambone Youth Centre
ASSESSMENT NO.	2747-60000-1
VALUATION	\$4500
AREA	1.074 hectares
TITLE DEED	Yes
TITLE DESCRIPTION	Lot 12 DP 630253
COUNTY	Gowen
PARISH	Galargambone
FILE NO.	PR2747.6
LEGAL DOCUMENTS NO.	1/2003
CROWN LAND	No
TRUST NAME	N/A
RESERVE NO.	N/A
ZONING UNDER LEP	2(v) Village
CLASSIFICATION	Operational
SUB CLASSIFICATION	(section36(4))
SUB CLASSIFICATION	(section36(5))
MANAGEMENT PLAN REFERENCE	
AGREEMENTS LEASES ETC.	Council Proprietor, No lease or agreement.
PURCHASE DATE	23/09/2003



PROPERTY ID	2634308
PARCEL NUMBER	16
OWNER	Coonamble Shire Council
PROPERTY ADDRESS/LOCATION	Tucka Tucka Street Quambone
USE	Vacant
ASSESSMENT NO.	3031-00000-7
VALUATION	\$330
AREA	2023 square metres
TITLE DEED	Yes
TITLE DESCRIPTION	Lot 6 Section 5 DP 758861
COUNTY	Gregory
PARISH	Mobala
FILE NO.	PR3031
LEGAL DOCUMENTS NO.	59Z
CROWN LAND	No
TRUST NAME	N/A
RESERVE NO.	N/A
ZONING UNDER LEP	2(v) Village
CLASSIFICATION	Operational
SUB CLASSIFICATION	
(section36(4))	
SUB CLASSIFICATION	
(section36(5))	
MANAGEMENT PLAN REFERENCE	
AGREEMENTS LEASES ETC.	Council Proprietor, No lease or agreement.
PURCHASE DATE	4/07/2003



